

# Red Reflex Assessment

فحص انعكاس الضوء الأحمر

World leading  
**experts in  
eye care**



**Moorfields  
Eye Hospital Dubai**  
A branch of Moorfields London



مستشفى كينجز كوليدج لندن  
King's College Hospital London

The red reflex test is a non-invasive test that can identify early warning signs of serious eye conditions in children, such as cataract (white water), glaucoma (blue water) and retinoblastoma (childhood eye cancer). Your paediatric ophthalmologist will perform a red reflex test using an ophthalmoscope; a magnifying instrument with a bright light.

## Preparation for the test

A detailed history will be taken by a nurse prior to the test. It summarises the birth history, any medical conditions, allergies and family medical history. The nurse will also assess the child's vital signs and weight.

The paediatric ophthalmologist will need to dilate the patients pupils prior to the test; this allows a better view of the eye.

The eyedrops are given three times, with ten minute intervals between doses.

Once dilated the paediatric ophthalmologist will perform the assessment and will immediately discuss the findings with you.



# What to expect **after** the procedure

Possible side effects of the dilating drops:

1. Temporary irritation
2. Some sensitivity to light
3. Allergic reaction such as red eyes and watering of the eyes

## Source:

Bausch & Lomb Cyclopentolate Hydrochloride 0/5% leaflet

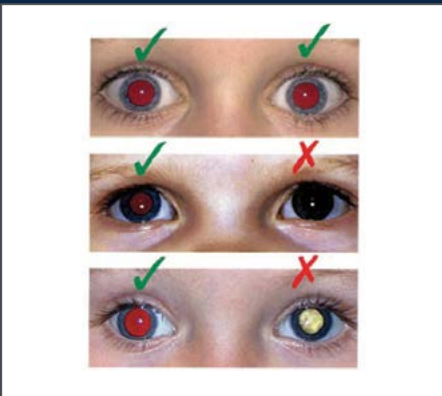

If you are worried regarding any side effects please call the hospital immediately on **+971 4 429 7888**

## Moorfields Dubai



# Moorfields Eye Hospital Dubai

A branch of Moorfields London

### Moorfields Eye Hospital Dubai

Dubai Healthcare City,  
PO Box 505054, District 1,  
Al Razi Building 64, Block E, Floor 3,  
Dubai, U.A.E.  
Tel. +971 4 429 7888  
[moorfields.ae](http://moorfields.ae)



### Opening hours:

Saturday to Thursday, 8.30am to 5.30pm,  
for information and advice on eye conditions and  
treatments from experienced ophthalmic trained staff.



مستشفى كينجز كوليدج لندن  
King's College Hospital London

### King's College Hospital - Dubai Hills

Dubai Hills, AlKhail Road,  
Marabea East Exit  
Tel: +9714 247 7777  
[www.kch.ae](http://www.kch.ae)  
Open 24/7

